

Vinnie Colaiuta Drum Solo with Herbie Hancock Mt. Tamalpais Marin County CA September 2018

Drum Legend

Drum Legend symbols: BASS RIGHT, BASS LEFT, SNARE, TOM 1, TOM 2, TOM 3, TOM 4, LEFT CRASH, CHOKE, RIGHT CRASH, CHINA CYMBAL, RIDE CYMBAL, HI HAT, LOOSE, WITH FOOT, CLOSED W/FOOT, OPEN HI HAT.

Video Begins

Video Begins

R L L L R L L L R L L L R

L L R L L R L L L L R L L R L L R L R L L L

R R L R L L R L L R L L L R L L L L L

L L L L R L L R R L R L R L L R

R L L R L L R L L R L L R L L R L L R L L R

R L L R L L R L L R L L R L L R L L R L L R

L R L R L L R L R L R

L R L L R R L L R L R R L R L L R L L R R L

R L L R L L R L R L R L L

R L L R L R L L R L R L R L R L R L

R L L R L R R L R L L R L L R

L R R L L R L L R L R L L R R L R L L R R

L R L L R R L R L L R R L R L L R R L R R

R R R R R R R R R R R R

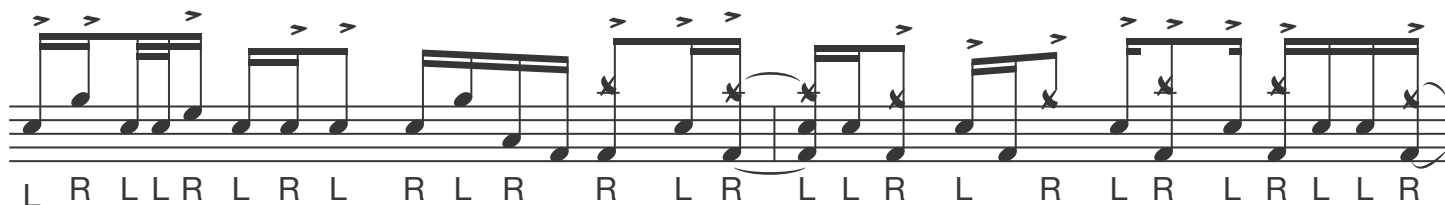
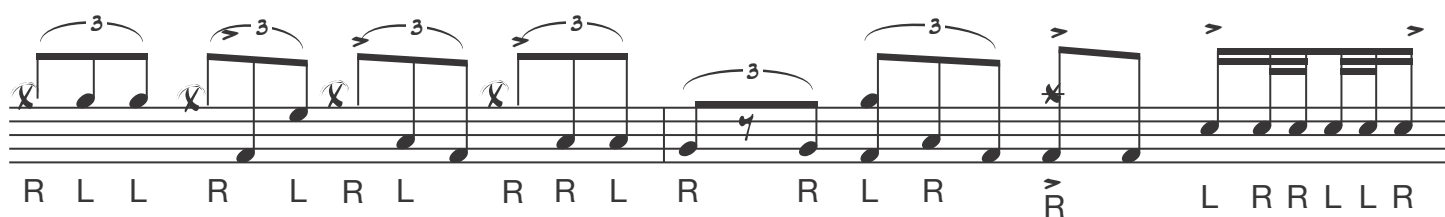
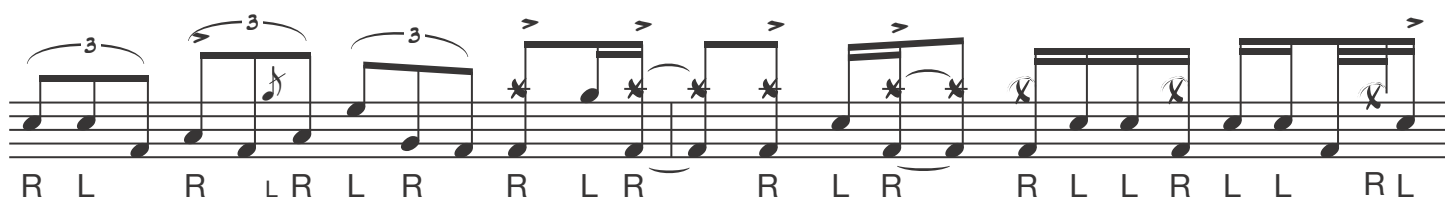
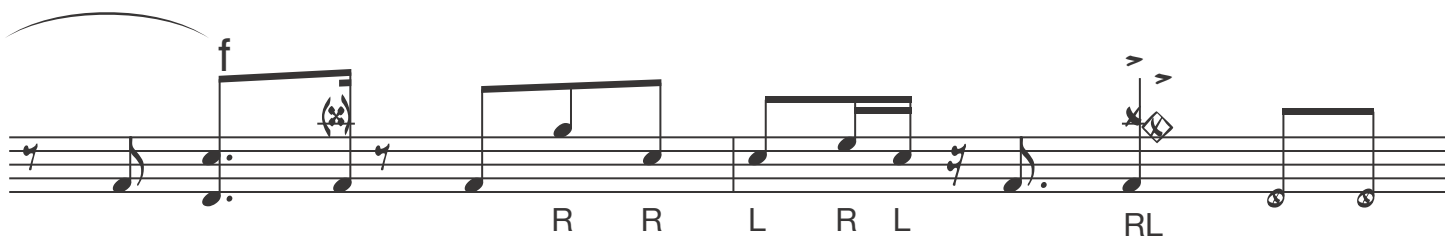
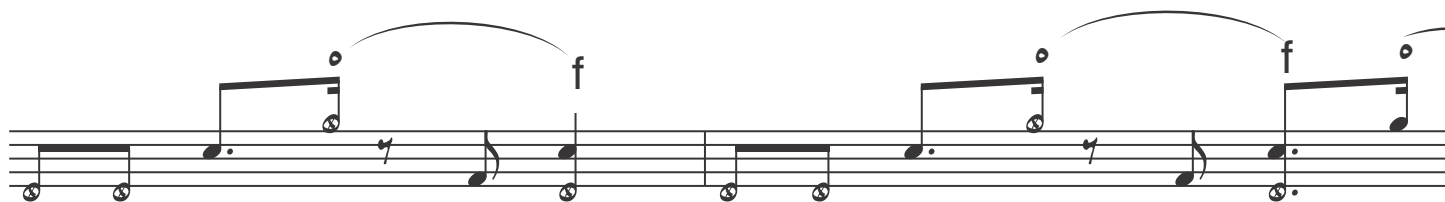

R L R L L R R L R L L R R L L R L R L

R L R L R L L R R L L

L R R L L R R L L L R R L R R L R R L L R R L L

L R L R R L R L L R R L L L R L R R L R L L R R L L R

L R L R

f

R

R L R L L
