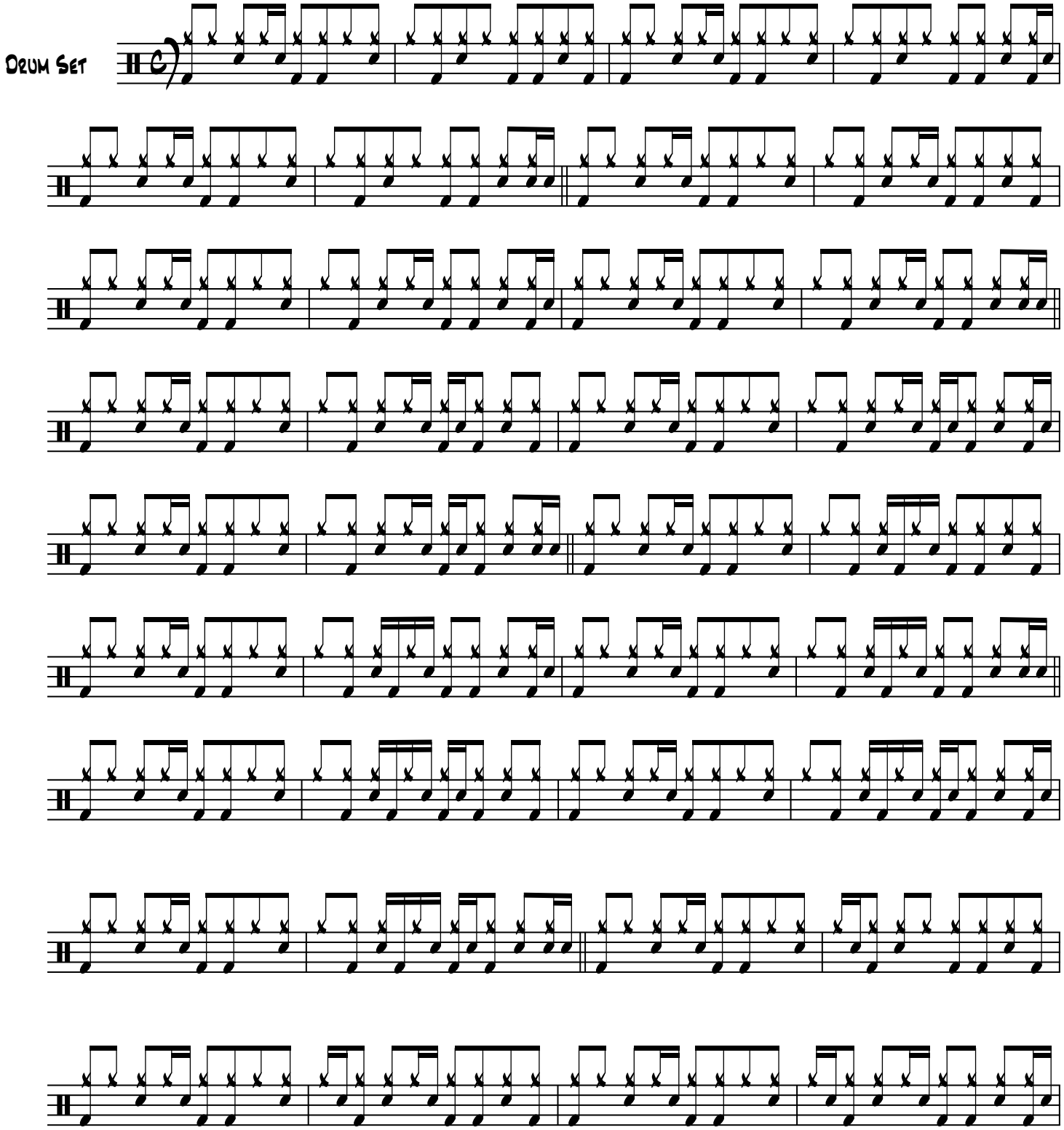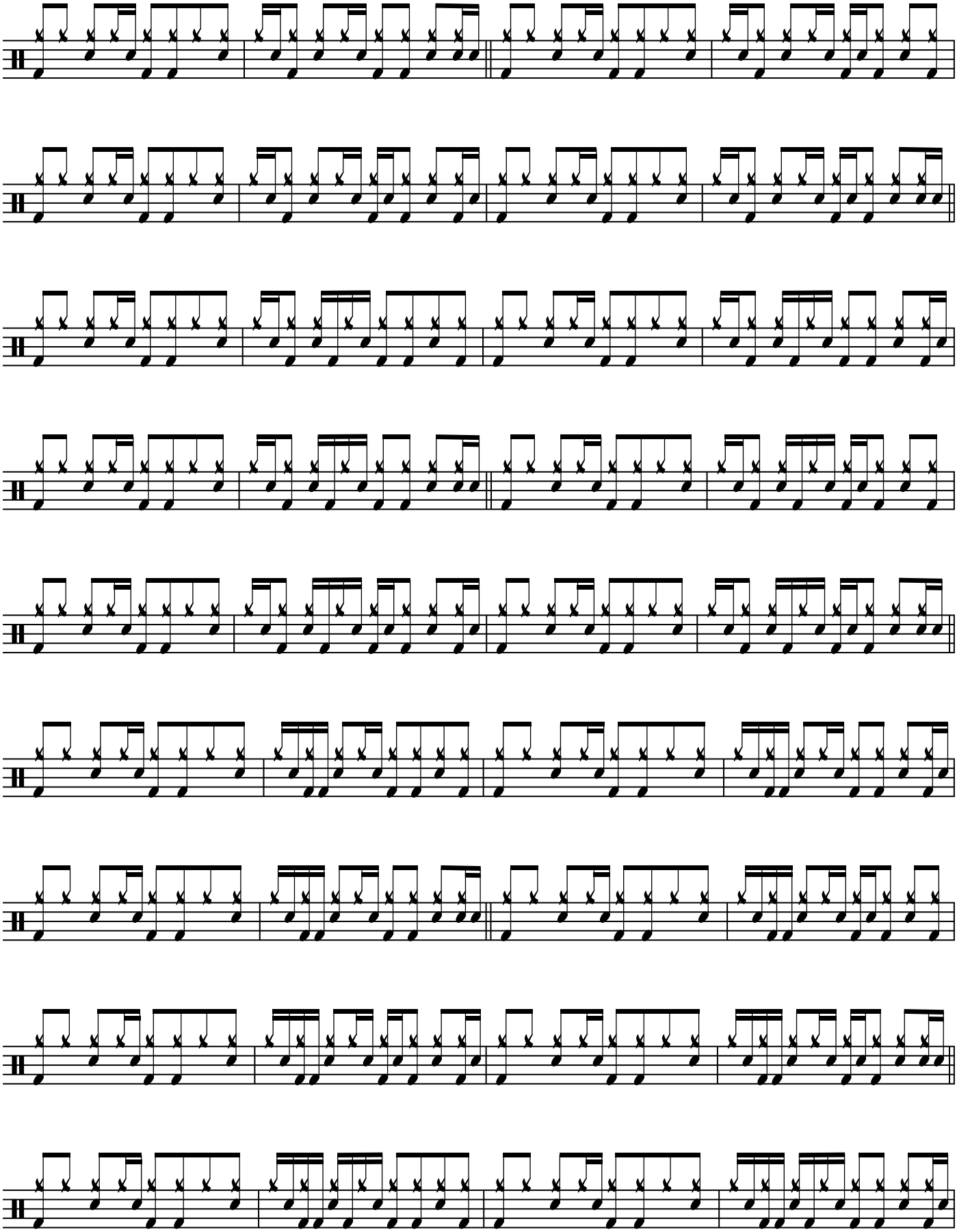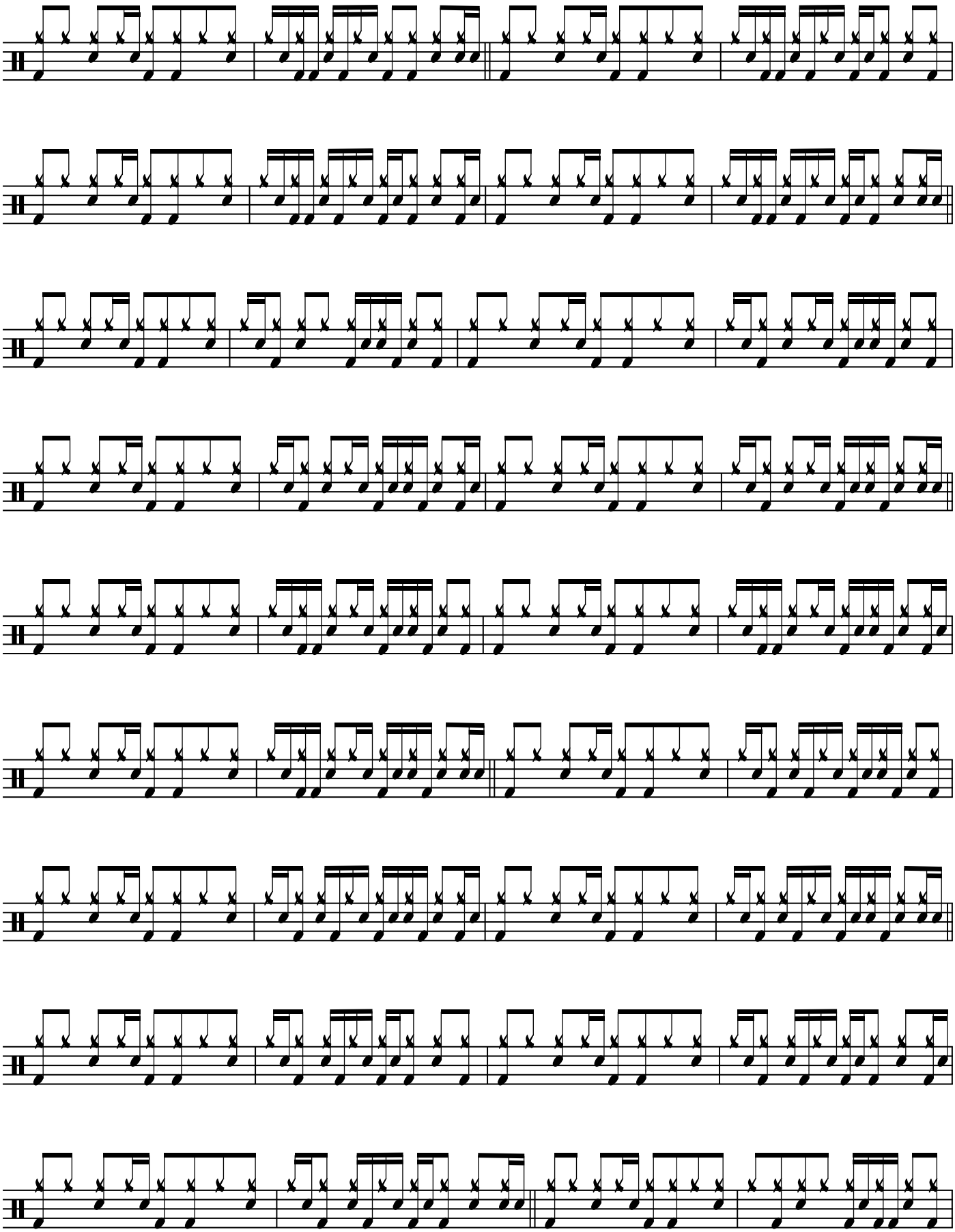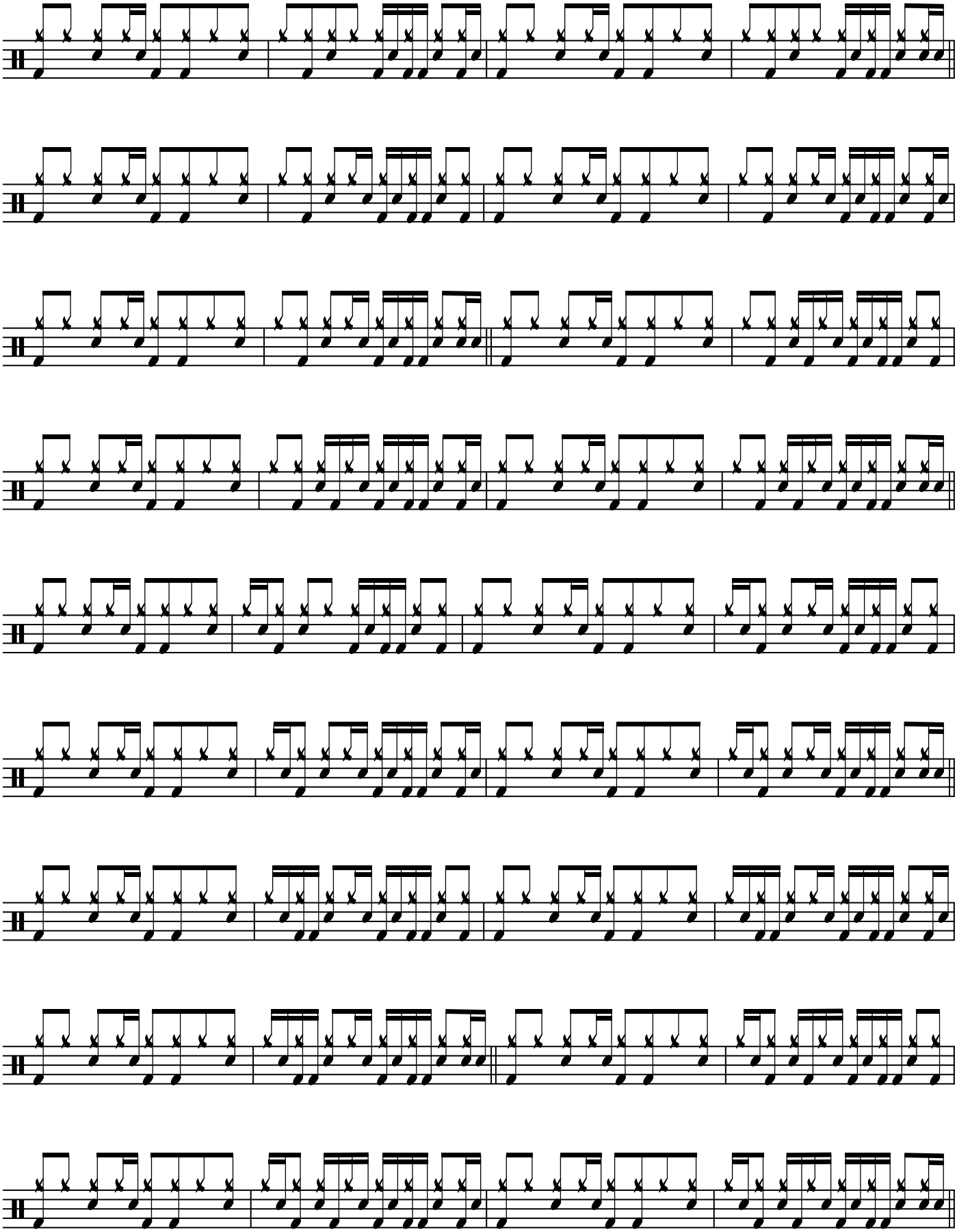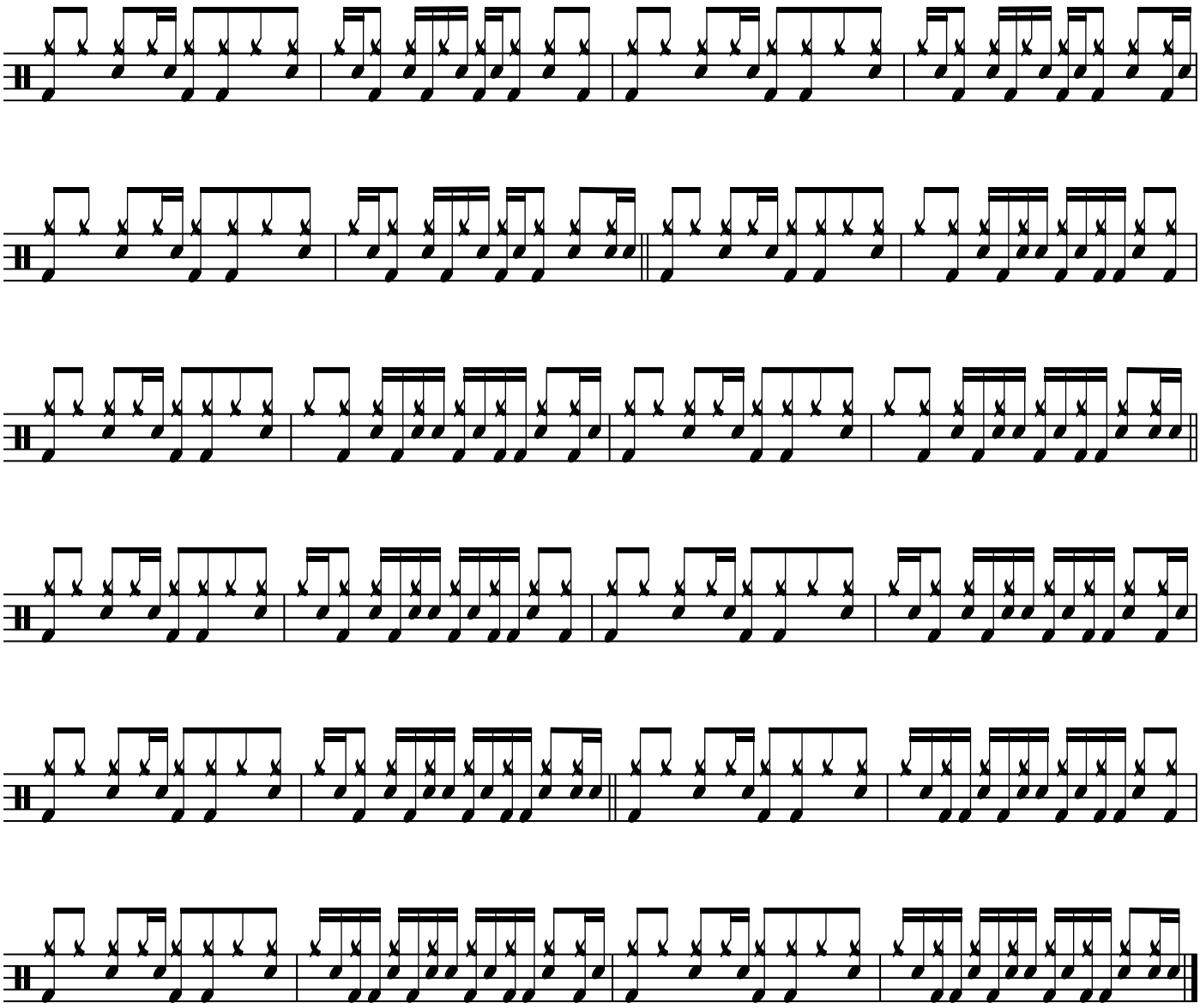Variations on A James Brown Beat