

# DIRTY LITTLE SECRETS

ALL AMERICAN REJECTS

2

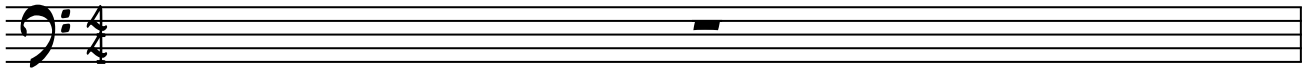

4

